

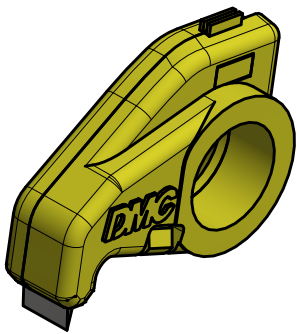

ISOMETRIC VIEW
REF ONLY

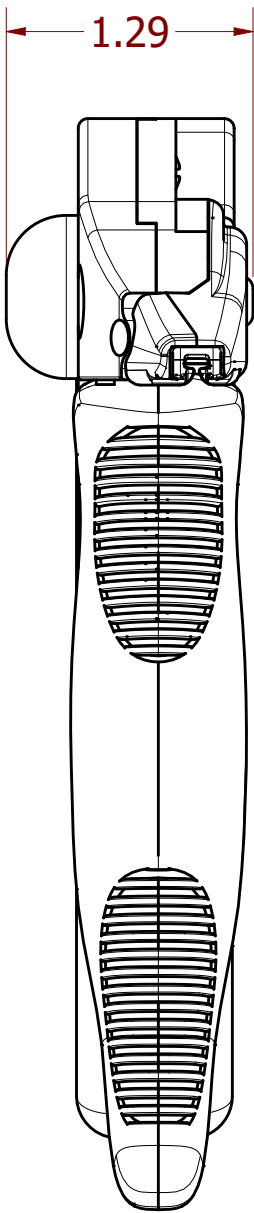

ISOMETRIC VIEW
REPLACEABLE BLADE
DLT-1100-SA5

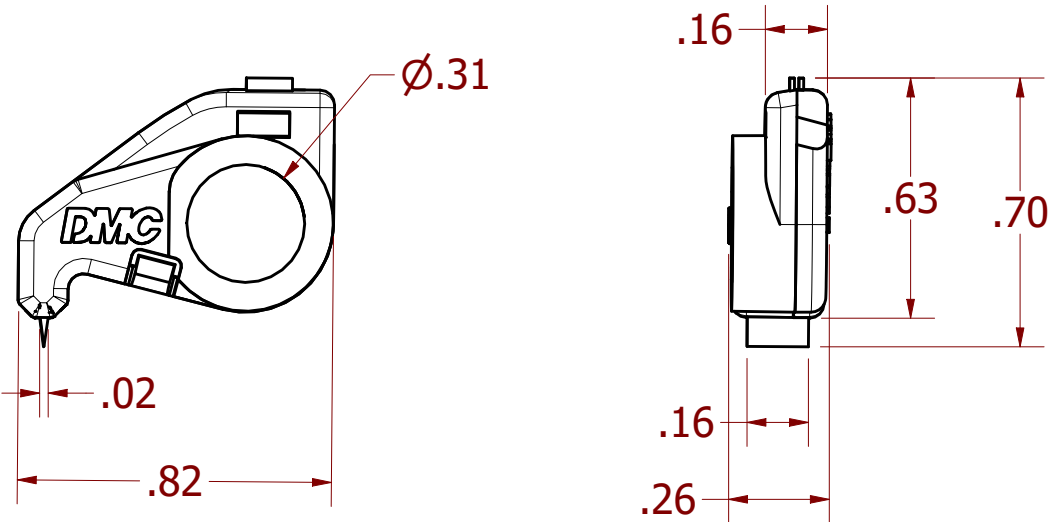

REPLACEABLE
NOSE COVER
DLT-1100-33

NOSE COVER SCREW
1-1025

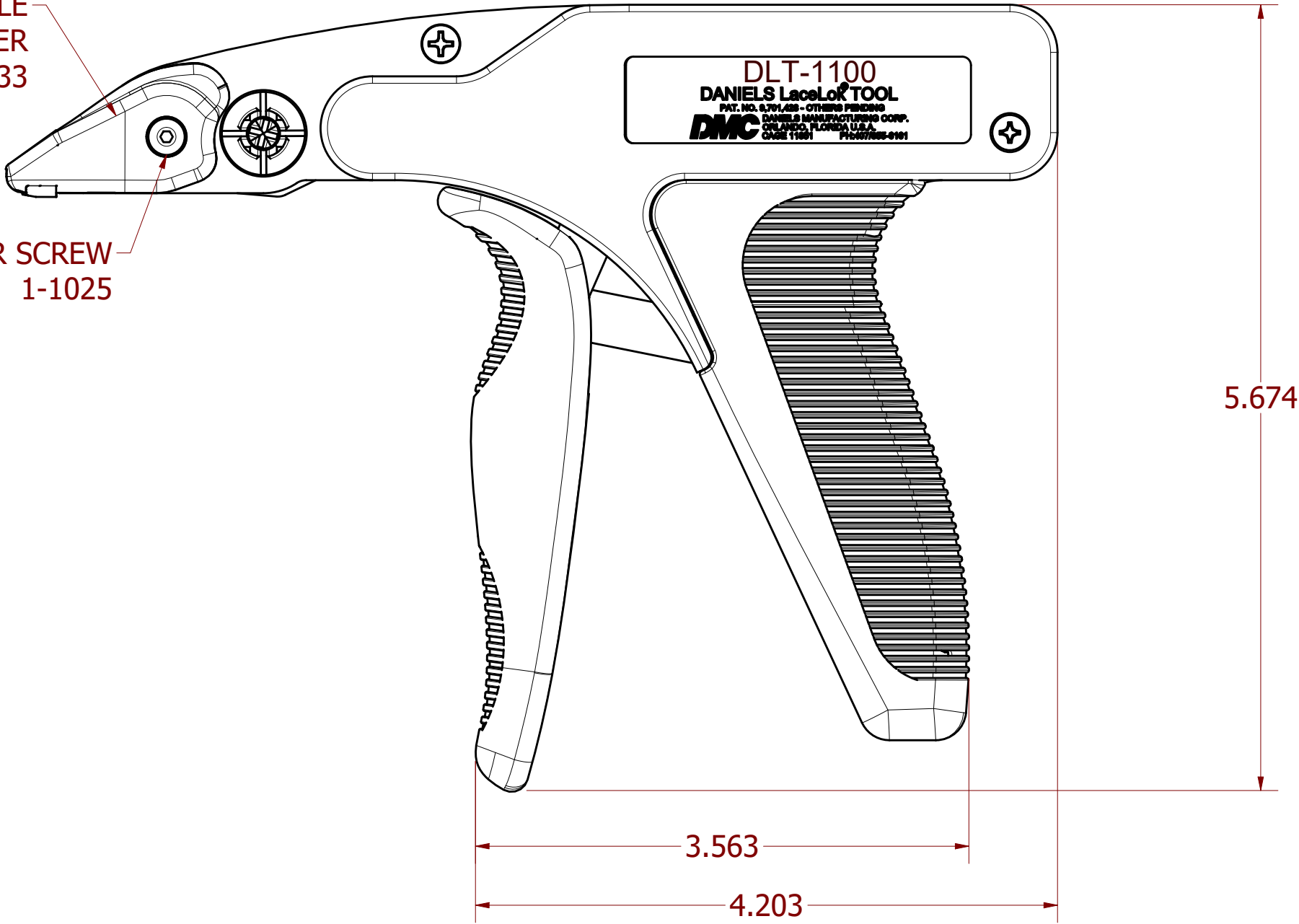
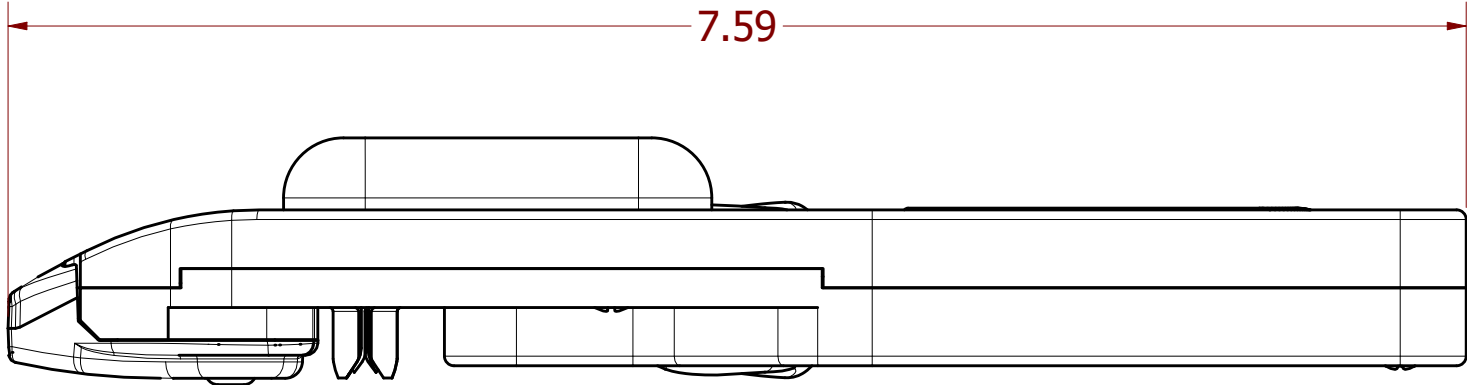

**UNCONTROLLED DOCUMENT
WILL NOT BE UPDATED**
DIMENSIONS IN INCHES - UNLESS OTHERWISE SPECIFIED

NOTES:

RESTRICTED & CONFIDENTIAL
CONFIDENTIAL PROPERTY OF DANIELS MANUFACTURING CORP. NOT TO BE DISCLOSED TO OTHERS. REPRODUCTION OR USED FOR ANY OTHER PURPOSE EXCEPT AS AUTHORIZED IN WRITING BY DANIELS MANUFACTURING. MUST BE RETURNED TO DANIELS MANUFACTURING CORP. ON COMPLETION OF ORDER OR PURPOSES FOR WHICH LENT.

DRN. KIRK C KOONS	DATE 5/5/2021	INTERPRET PER ASME Y14.5M-2018			
CHK'D JC	DATE 5/24/2021	 DANIELS MANUFACTURING CORP. ORLANDO, FLORIDA CAGE 11851			
APP'D JC	DATE 1/25/2022				
NOTE: THIS DRAWING IS AN OUTLINE DRAWING OF THE RESPECTIVE DMC PART NUMBER INDICATED.		TITLE LaceLok Installation Tool ENVELOPE DRAWING			
WHERE USED:		SIZE C	SCALE N.T.S.	CAD NO. DLT-1100-ENV PART NO. DLT-1100	SHEET 1 OF 1 REV. 1